

**SIMONTON**  
WINDOWS  
1 COCHRANE AVE. PENNSBORO, WV 26415 PH.  
800-426-2249

**STORMBREAKER PLUS 300VL  
IMPACT RESISTANT VINYL  
DOUBLE HUNG WINDOW**

**GENERAL NOTES:**

1. THIS PRODUCT IS DESIGNED TO COMPLY WITH THE 6TH ED. (2017) FLORIDA BUILDING CODE, INCLUDING THE HIGH VELOCITY HURRICANE ZONE, AND WAS TESTED USING METHODS TAS 201, TAS 202, AND TAS 203. GLAZING AS INDICATED HEREIN COMPLIES WITH ASTM E 1300-04e01/09. THIS PRODUCT IS LARGE MISSILE IMPACT RATED AND DOES NOT REQUIRE THE USE OF IMPACT PROTECTIVE DEVICES OR SHUTTERS.
2. ANCHOR TYPE, SIZE, SPACING, AND EMBEDMENT SHALL BE AS SPECIFIED IN THESE DRAWINGS, USING ONLY MIAMI-DADE COUNTY APPROVED CORROSION-RESISTANT FASTENERS OR ITW TAPCON FASTENERS. ALL FASTENERS PENETRATING INTO PRESSURE TREATED WOOD SHALL BE CAPABLE OF PREVENTING CORROSION DUE TO REACTION WITH PRESSURE TREATMENT CHEMICALS. HIGH QUALITY SILICONE CAULK SHALL BE USED BY INSTALLER AROUND ENTIRE WINDOW PERIMETER, INSIDE AND OUT.
3. DISSIMILAR MATERIALS THAT COME INTO CONTACT SHALL BE COATED OR OTHERWISE PROTECTED PER FBC TO PREVENT GALVANIC REACTIONS. WOOD BUCKS, IF USED, SHALL BE PRESSURE TREATED, WITH EITHER A TREATMENT OR COATING COMPATIBLE WITH THE MATERIALS OF THIS DOOR.
4. ANCHOR EMBEDMENT TO SUBSTRATE SHALL BE BEYOND WALL DRESSING OR STUCCO. FOR CONCRETE/CMU OPENINGS, EMBEDMENT SHALL BE BEYOND WOOD BUCKS, IF USED, AND INTO SUBSTRATE. INSTALLATIONS TO SOLID CONCRETE OR GROUT-FILLED CMU MAY INCLUDE BUT DO NOT REQUIRE 1X WOOD BUCKS BETWEEN PRODUCT AND SUBSTRATE. INSTALLATIONS TO HOLLOW CMU REQUIRE THE USE OF 1X BUCKS BETWEEN PRODUCT AND SUBSTRATE.
5. WOOD OR MASONRY OPENINGS, BUCKS, AND BUCK FASTENERS, BY OTHERS, SHALL BE PROPERLY DESIGNED AND INSTALLED TO TRANSFER WIND LOADS TO THE STRUCTURE. SUBSTRATES SHALL MEET THE MINIMUM STRENGTH REQUIREMENTS AS SHOWN IN THESE DRAWINGS. CONCRETE OR MASONRY SUBSTRATES SHALL NOT BE CRACKED.
6. SEALING AND FLASHING STRATEGIES FOR OVERALL WATER PENETRATION RESISTANCE OF THE INSTALLED PRODUCT ARE THE RESPONSIBILITY OF OTHERS.
7. A WIND LOAD DURATION FACTOR CD = 1.6 WAS USED FOR THE ANALYSIS OF WOOD SCREWS ONLY.
8. A MINIMUM CENTER-TO-CENTER SPACING OF 3" SHALL BE MAINTAINED BETWEEN ALL ITW TAPCONS IN ANY DIRECTION.

ALL MODELS ARE VIEWED FROM THE EXTERIOR

REV. #	REVISIONS:	REVISED BY:	DATE:
1	REVISED ANCHORAGE FOR 5TH ED. 2014 FBC	LAT	4/27/2015
2	UPDATED DP RATING PER NEW TESTING	LMH	4/10/2017
3	UPDATED NOTES, SHEET 1	LMH	9/11/2017
4	ADDED SETTING BLOCK REF. SHEET 4	LMH	12/12/2017

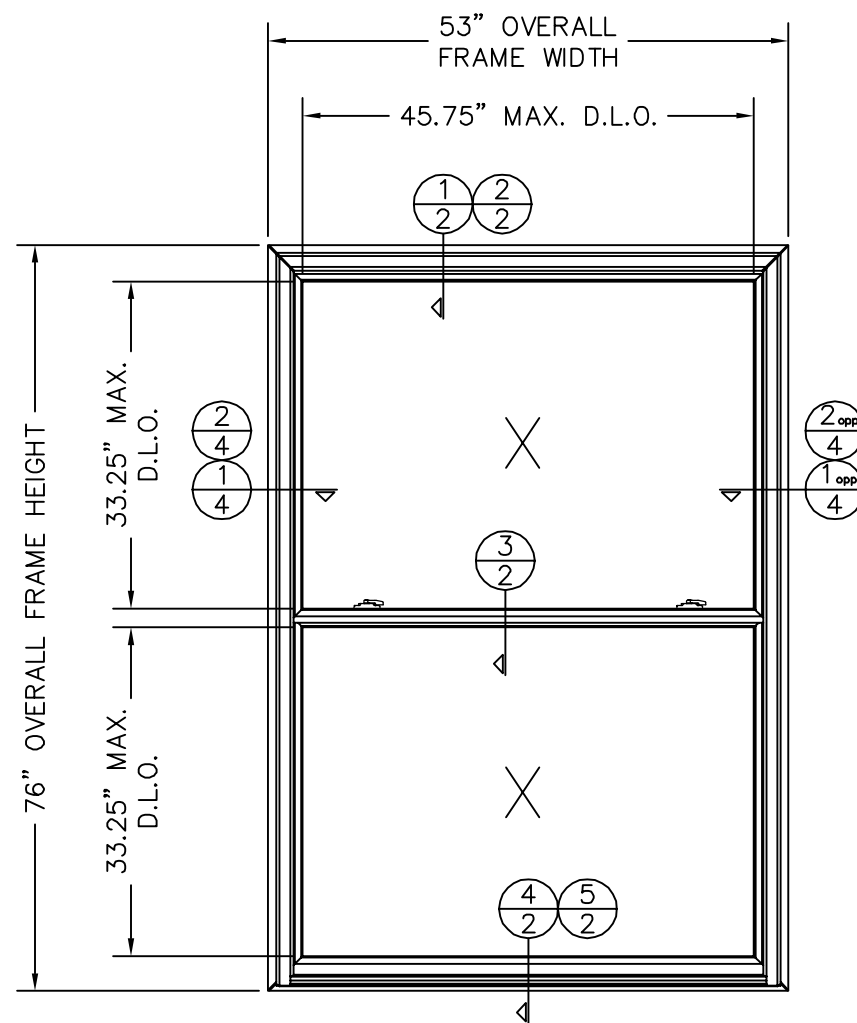

DESIGN PRESSURE RATING	IMPACT RATING
+55 PSF/-60 PSF	LARGE & SMALL MISSILE IMPACT

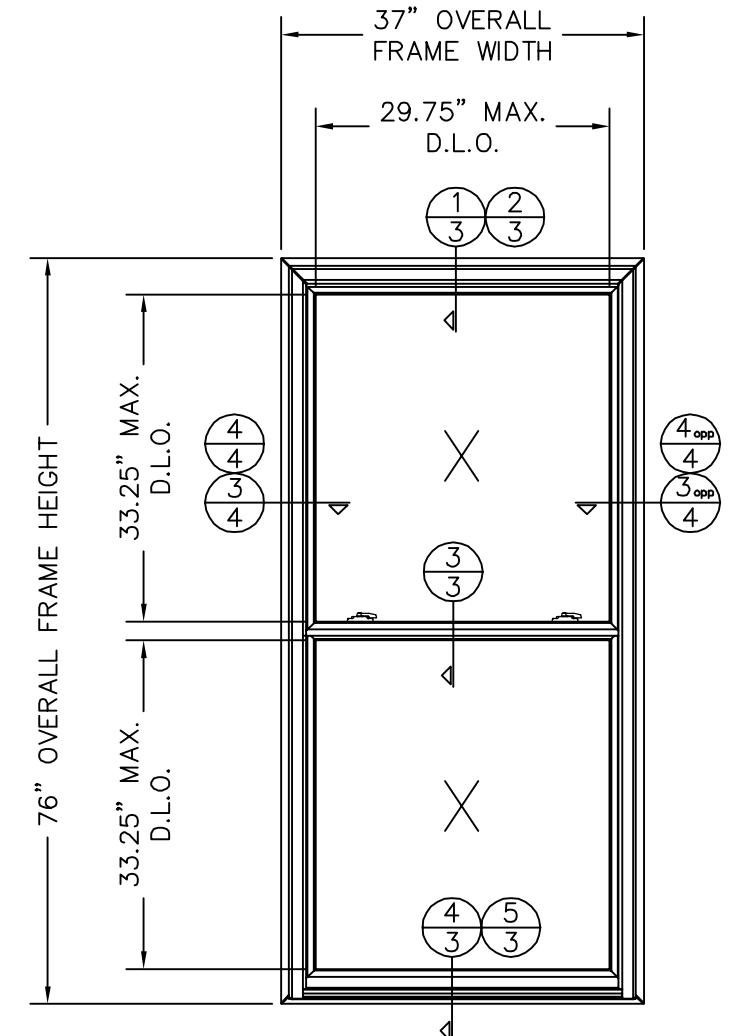

DESIGN PRESSURE RATING	IMPACT RATING
+65 PSF/-70 PSF	LARGE & SMALL MISSILE IMPACT

**TABLE OF CONTENTS**

SHEET #	DESCRIPTION
1	GENERAL NOTES & TYPICAL ELEVATIONS
2	53" X 76" VERTICAL CROSS SECTIONS
3	37" X 76" VERTICAL CROSS SECTIONS
4	HORIZONTAL CROSS SECTIONS & GLAZING DETAILS
5	ANCHORING LOCATIONS
6	COMPONENTS & BILL OF MATERIALS
7	COMPONENTS (CONTINUED)

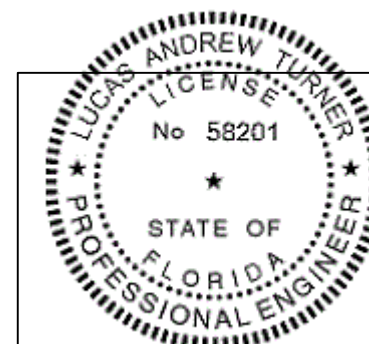

**ZZ**  
12/13/2017  
LUCAS A. TURNER, P.E.  
FL PE # 58201  
TURNER ENGINEERING & CONSULTING, INC.  
(COA # 29779)  
1239 JABARA AVE.  
NORTH PORT, FL 34288  
PH. 941-380-1574



SIZE: DRAWING NO.:	B DA0011	REV.:	4
DRAWN BY:	T.D.D.	DATE:	05/10/13
CHECKED BY:		DATE:	
SCALE:	FIT	SHEET:	1 of 7
APPR'VD BY:		DATE:	
SERIES:	STORMBREAKER PLUS 300VL DH (WITH ALT. FRAMES)		
TITLE:	GENERAL NOTES & TYPICAL ELEVATIONS		

REV. #	REVISIONS:	REVISED BY:	DATE:
1	REVISED ANCHORAGE FOR 5TH ED. 2014 FBC	LAT	4/27/2015
2	UPDATED DP RATING PER NEW TESTING	LMH	4/10/2017
3	UPDATED NOTES, SHEET 1	LMH	9/11/2017
4	ADDED SETTING BLOCK REF. SHEET 4	LMH	12/12/2017

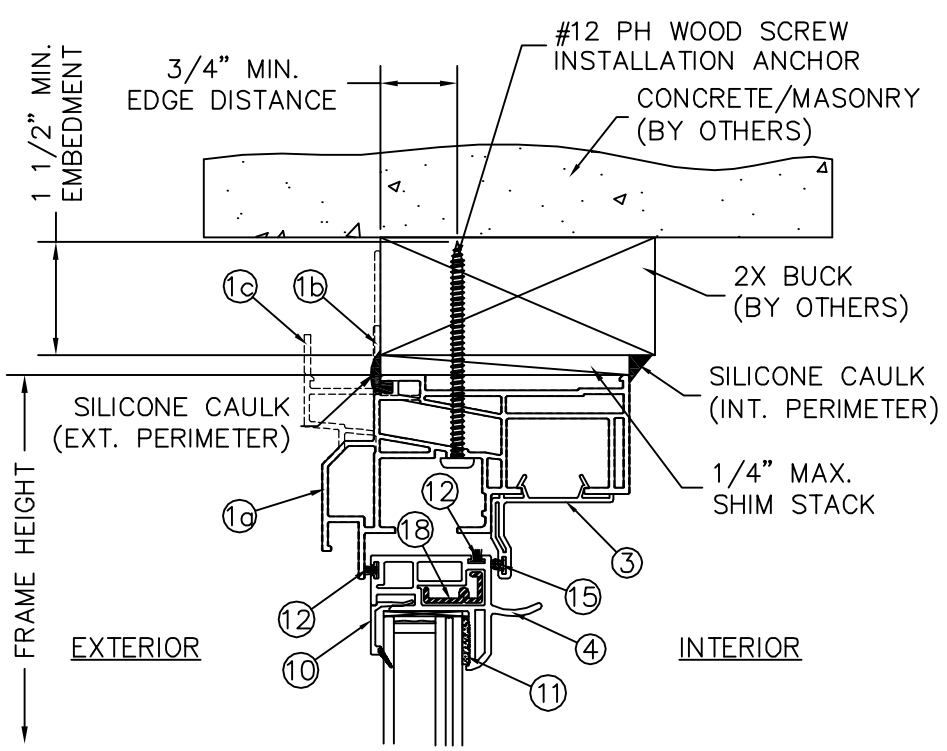

1 VERTICAL CROSS SECTION  
2 53" X 76" HEAD (2X BUCK)  
STEEL REINFORCEMENT

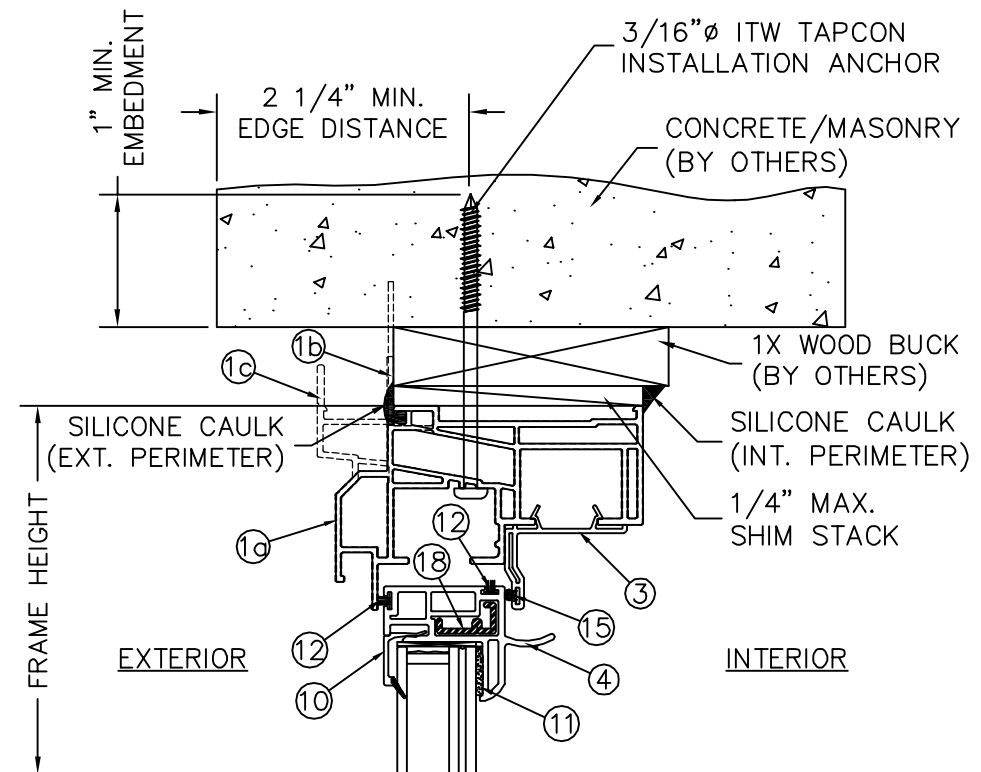

2 VERTICAL CROSS SECTION  
2 53" X 76" HEAD (1X BUCK)  
STEEL REINFORCEMENT

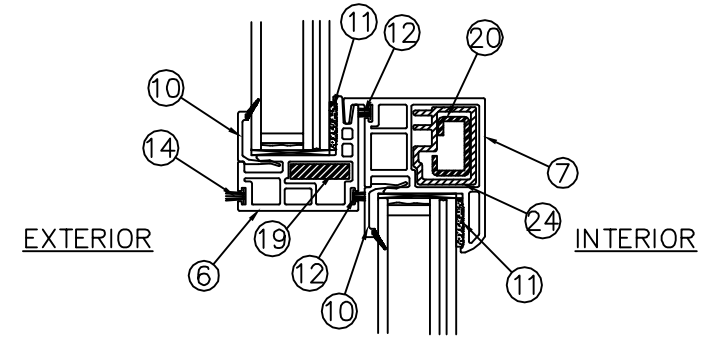

3 VERTICAL CROSS SECTION  
2 53" X 76" MEETING RAIL  
STEEL REINFORCEMENT

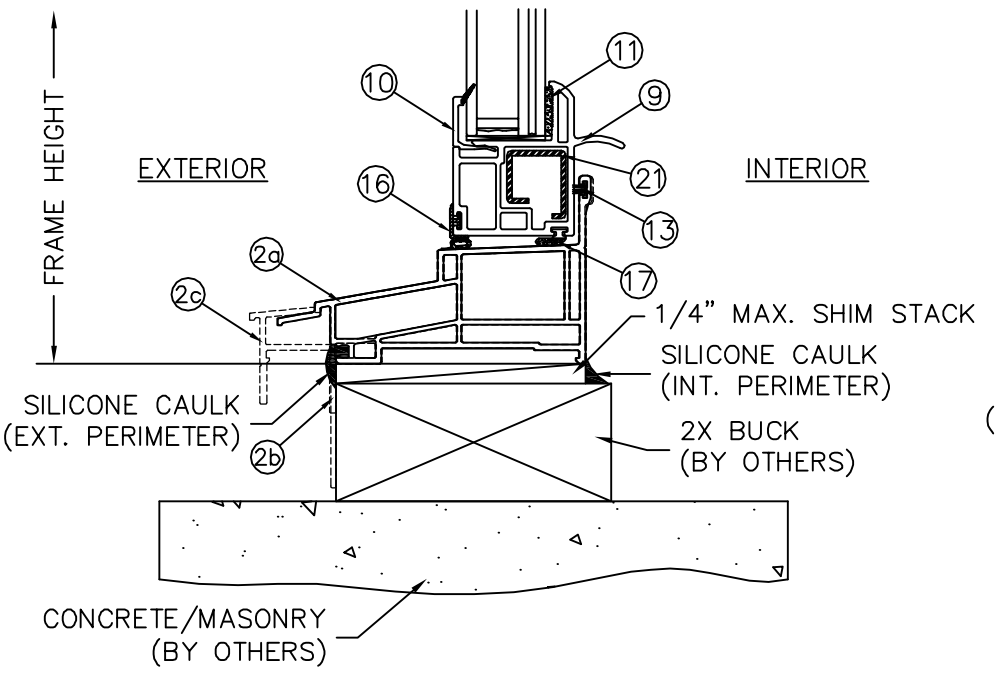

4 VERTICAL CROSS SECTION  
2 53" X 76" SILL (2X BUCK)  
STEEL REINFORCEMENT

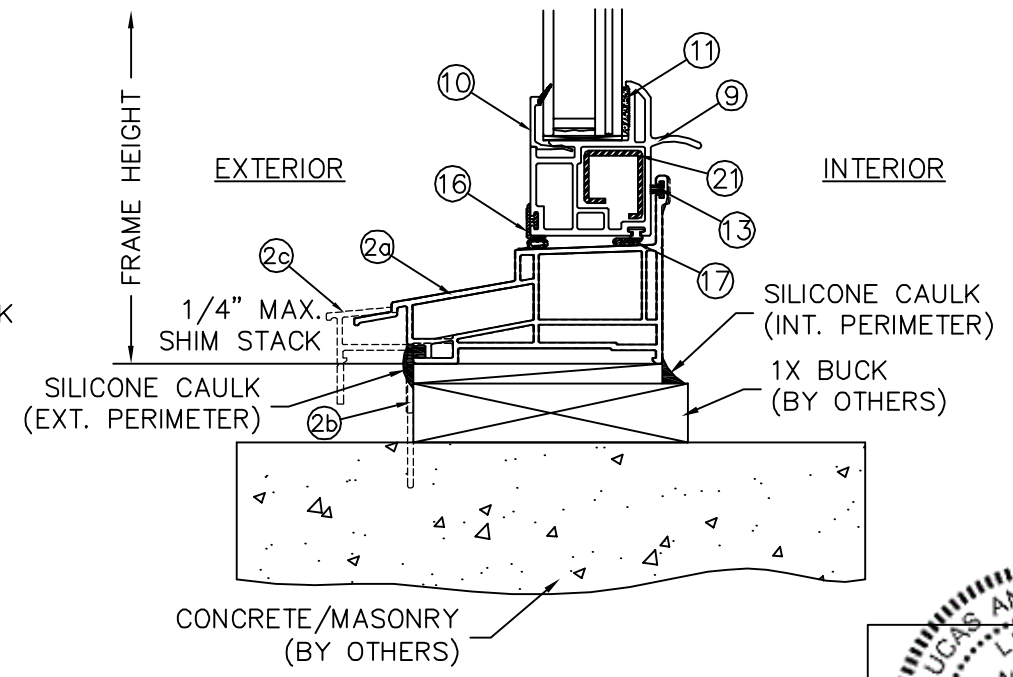

5 VERTICAL CROSS SECTION  
2 53" X 76" SILL (1X BUCK)  
STEEL REINFORCEMENT

**NOTES:**

- SHIMS SHALL BE A "RIGID/STIFF" MATERIAL, PLASTIC OR METAL. SHIMS MUST BE USED WHEN GAP OF GREATER THAN 1/16" BETWEEN FRAME AND OPENING IS PRESENT AT THE ANCHOR LOCATION. MAX. SHIM STACK = 1/4".
- ONLY MIAMI-DADE COUNTY APPROVED CORROSION RESISTANT FASTENERS AND ITW TAPCON FASTENERS SHALL BE USED. WINDOW INSTALLERS SHALL FOLLOW ALL MANUFACTURER'S INSTRUCTIONS.
- WOOD SHALL BE SOUTHERN PINE MIN. WITH G=0.55 MIN. MASONRY SHALL BE 2 KSI MIN. CONCRETE OR ASTM C90 CMU WITH 117 PCF MIN.

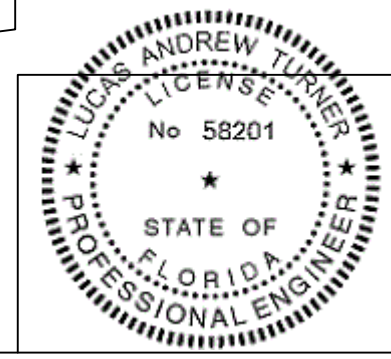

*ZZ*  
12/13/2017  
LUCAS A. TURNER, P.E.  
FL PE # 58201  
TURNER ENGINEERING & CONSULTING, INC.  
(COA # 29779)  
1239 JABARA AVE.  
NORTH PORT, FL 34288  
PH. 941-380-1574

**SIMONTON**  
WINDOWS  
1 Cochrane Avenue  
Pennsboro, WV 26415

SIZE: DRAWING NO.:	REV.:
B DA0011	4
DRAWN BY:	DATE:
T.D.D.	05/10/13
CHECKED BY:	DATE:
APPR'VD BY:	DATE:
SERIES: STORMBREAKER PLUS 300VL DH (WITH ALT. FRAMES)	
TITLE: VERTICAL CROSS SECTIONS (53" X 76" STEEL REINF.)	

SCALE: FIT SHEET: 2 of 7

REV. #	REVISIONS:	REVISED BY:	DATE:
1	REVISED ANCHORAGE FOR 5TH ED. 2014 FBC	LAT	4/27/2015
2	UPDATED DP RATING PER NEW TESTING	LMH	4/10/2017
3	UPDATED NOTES, SHEET 1	LMH	9/11/2017
4	ADDED SETTING BLOCK REF. SHEET 4	LMH	12/12/2017

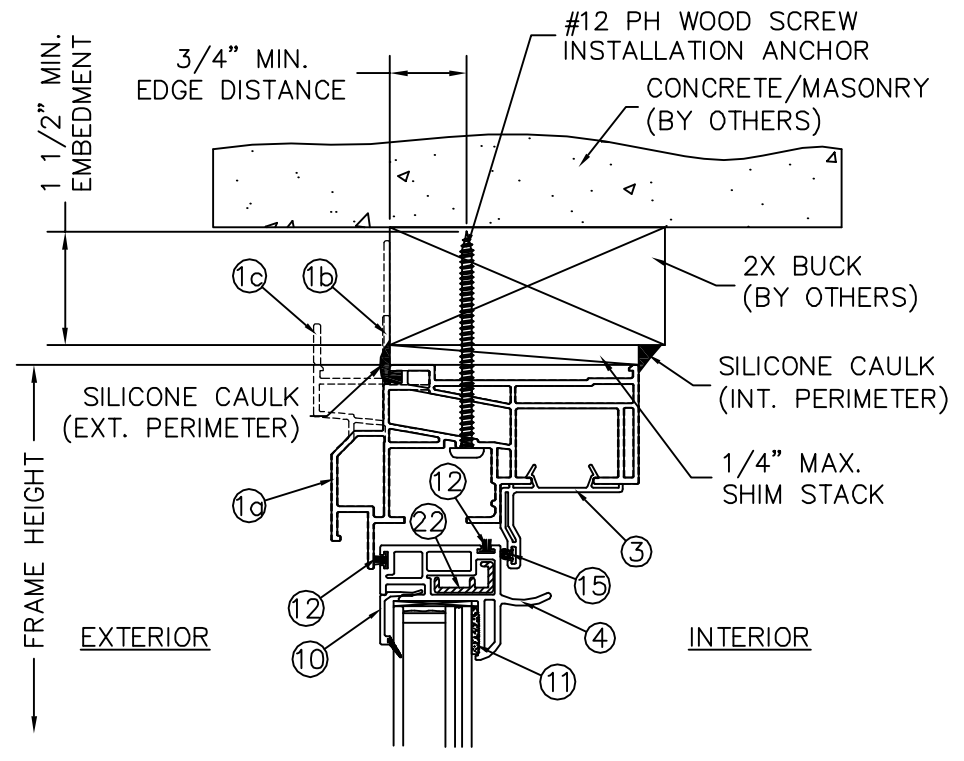

1  
3  
VERTICAL CROSS SECTION  
37" X 76" HEAD (2X BUCK)  
ALUMINUM REINFORCEMENT

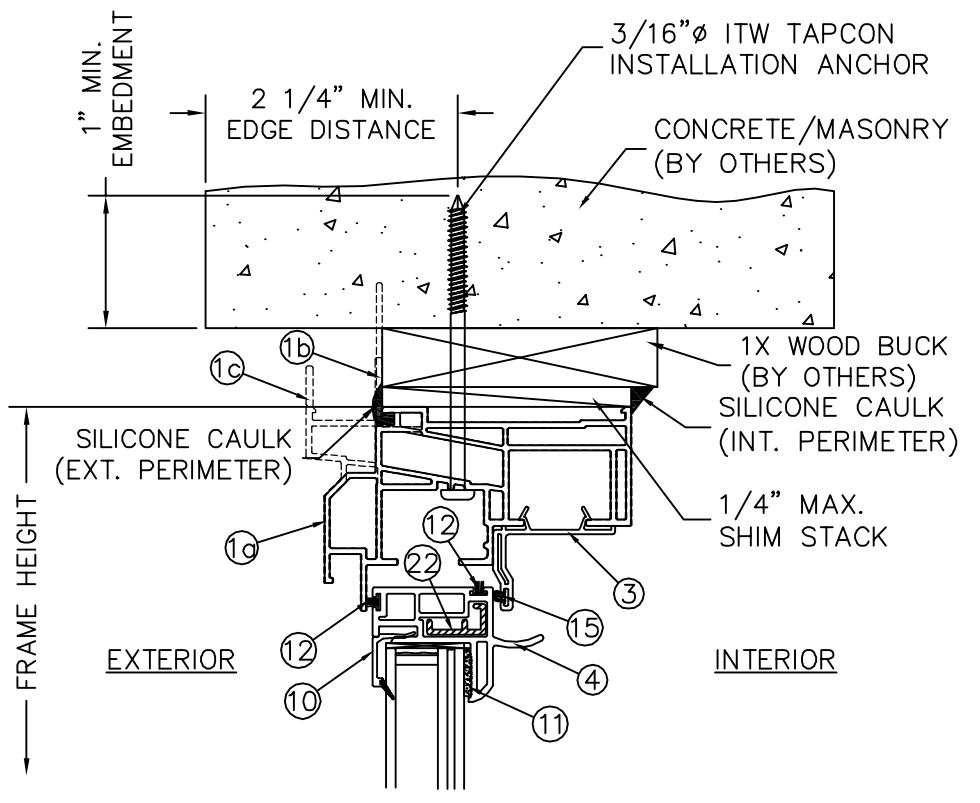

2  
3  
VERTICAL CROSS SECTION  
37" X 76" HEAD (1X BUCK)  
ALUMINUM REINFORCEMENT

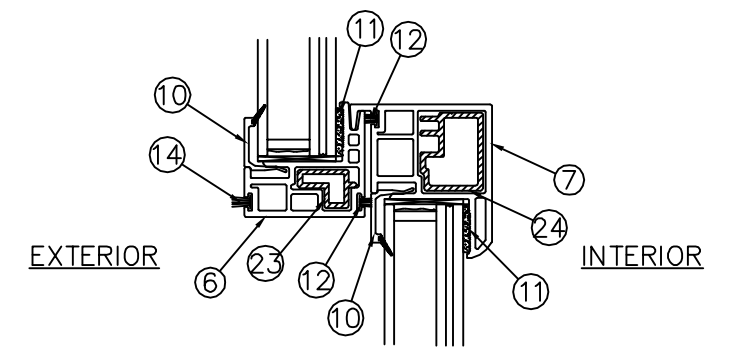

3  
3  
VERTICAL CROSS SECTION  
37" X 76" MEETING RAIL  
ALUMINUM REINFORCEMENT

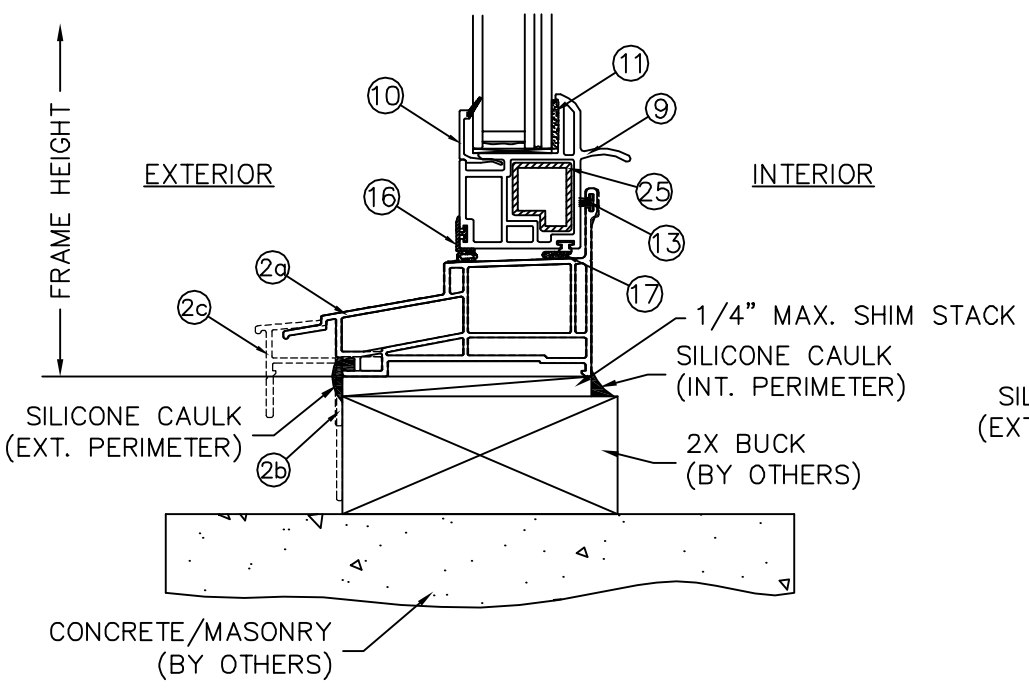

4  
3  
VERTICAL CROSS SECTION  
37" X 76" SILL (2X BUCK)  
ALUMINUM REINFORCEMENT

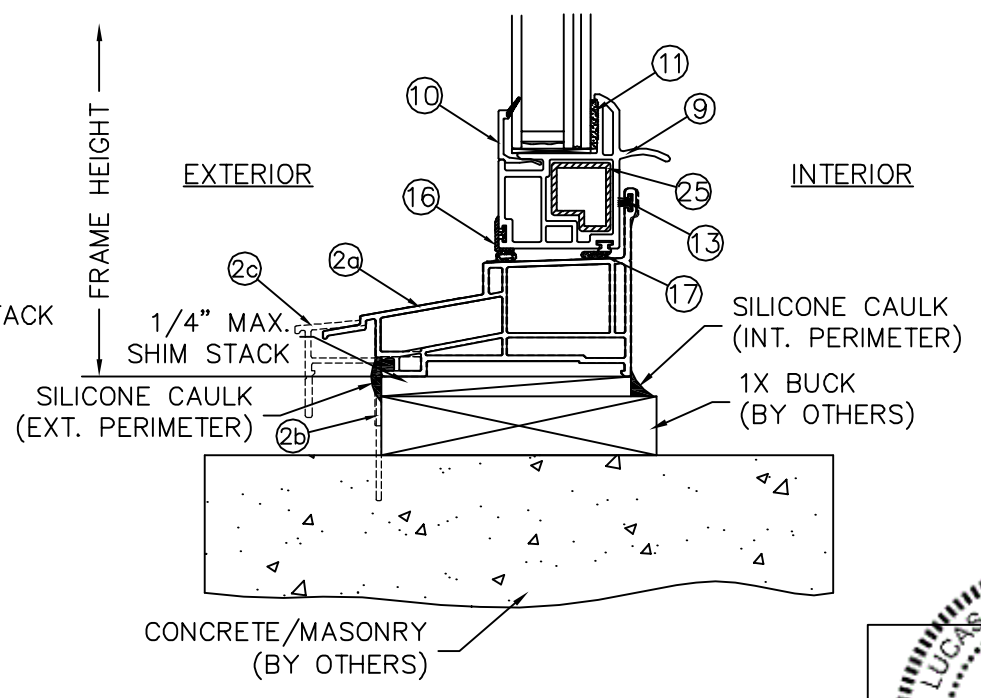

5  
3  
VERTICAL CROSS SECTION  
37" X 76" SILL (1X BUCK)  
ALUMINUM REINFORCEMENT

NOTES:  
1. SHIMS SHALL BE A "RIGID/STIFF" MATERIAL, PLASTIC OR METAL. SHIMS MUST BE USED WHEN GAP OF GREATER THAN 1/16" BETWEEN FRAME AND OPENING IS PRESENT AT THE ANCHOR LOCATION. MAX. SHIM STACK = 1/4".  
2. ONLY MIAMI-DADE COUNTY APPROVED CORROSION RESISTANT FASTENERS AND ITW TAPCON FASTENERS SHALL BE USED. WINDOW INSTALLERS SHALL FOLLOW ALL MANUFACTURER'S INSTRUCTIONS.  
3. WOOD SHALL BE SOUTHERN PINE MIN. WITH G=0.55 MIN. MASONRY SHALL BE 2 KSI MIN. CONCRETE OR ASTM C90 CMU WITH 117 PCF MIN.

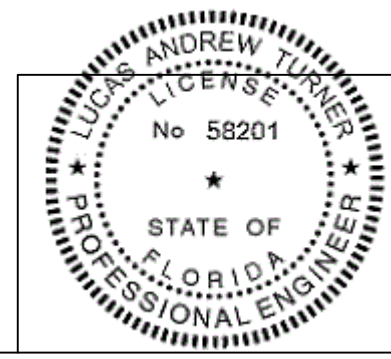

27  
12/13/2017  
LUCAS A. TURNER, P.E.  
FL PE # 58201  
TURNER ENGINEERING & CONSULTING, INC.  
(COA # 29779)  
1239 JABARA AVE.  
NORTH PORT, FL 34288  
PH. 941-380-1574

		SIZE: DRAWING NO.: B DA0011	REV.: 4
1 Cochrane Avenue Pennsboro, WV 26415		DRAWN BY: T.D.D.	DATE: 05/10/13
SCALE: FIT	SHEET: 3 of 7	APPR'VD BY: 	DATE: 
SERIES: STORMBREAKER PLUS 300VL DH (WITH ALT. FRAMES)			
TITLE: VERTICAL CROSS SECTIONS (37" X 76" ALUM. REINF.)			

REV. #	REVISIONS:	REVISED BY:	DATE:
1	REVISED ANCHORAGE FOR 5TH ED. 2014 FBC	LAT	4/27/2015
2	UPDATED DP RATING PER NEW TESTING	LMH	4/10/2017
3	UPDATED NOTES, SHEET 1	LMH	9/11/2017
4	ADDED SETTING BLOCK REF. SHEET 4	LMH	12/12/2017

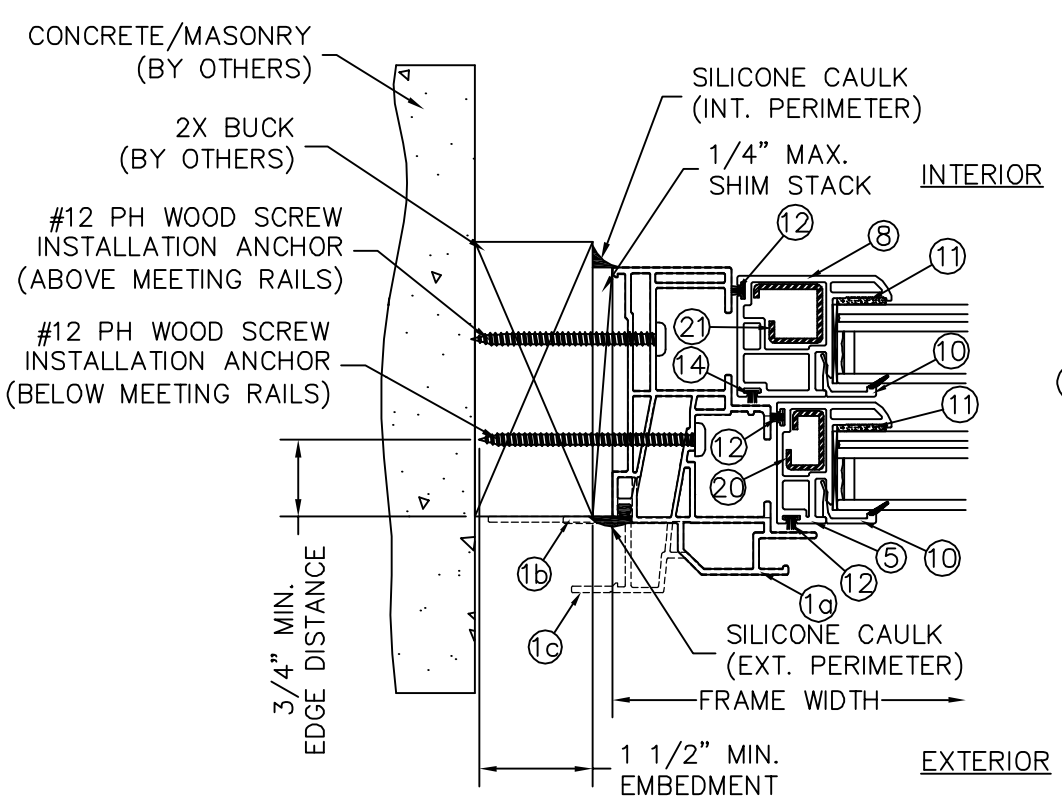

① HORIZONTAL CROSS SECTION  
④ 53" X 76" JAMB (2X BUCK)  
STEEL REINFORCEMENT

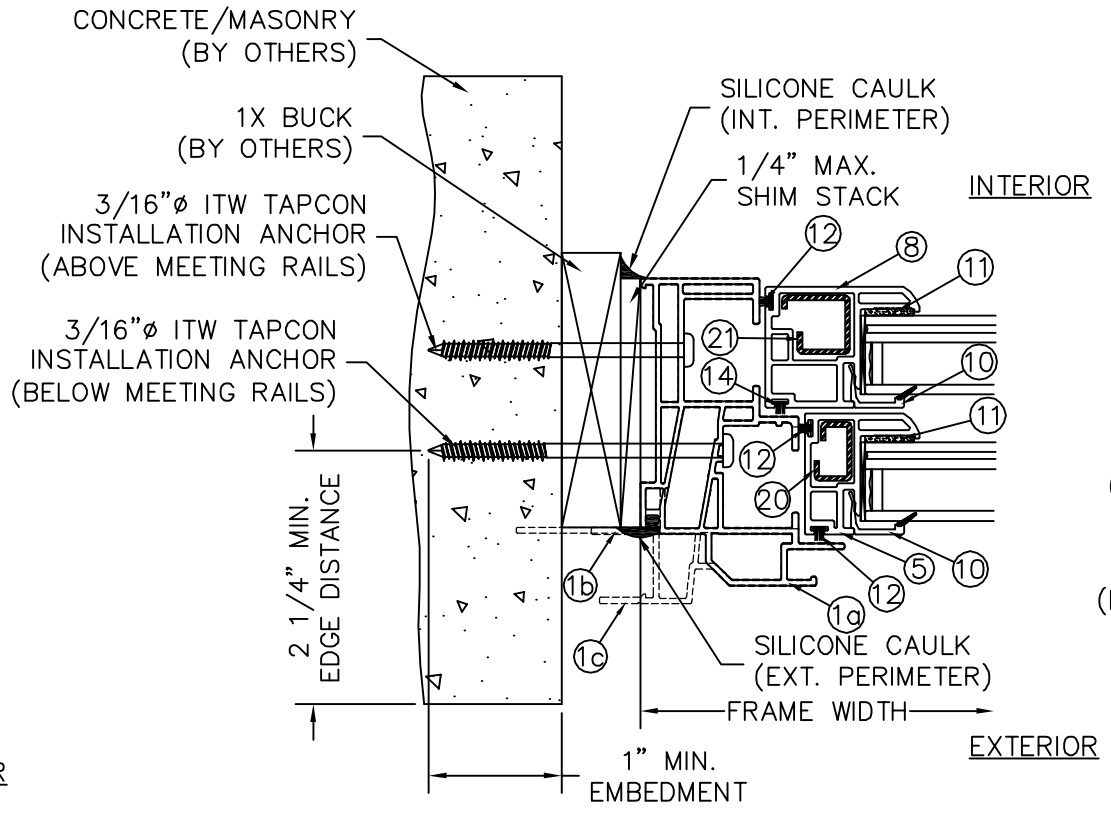

② HORIZONTAL CROSS SECTION  
④ 53" X 76" JAMB (1X BUCK)  
STEEL REINFORCEMENT

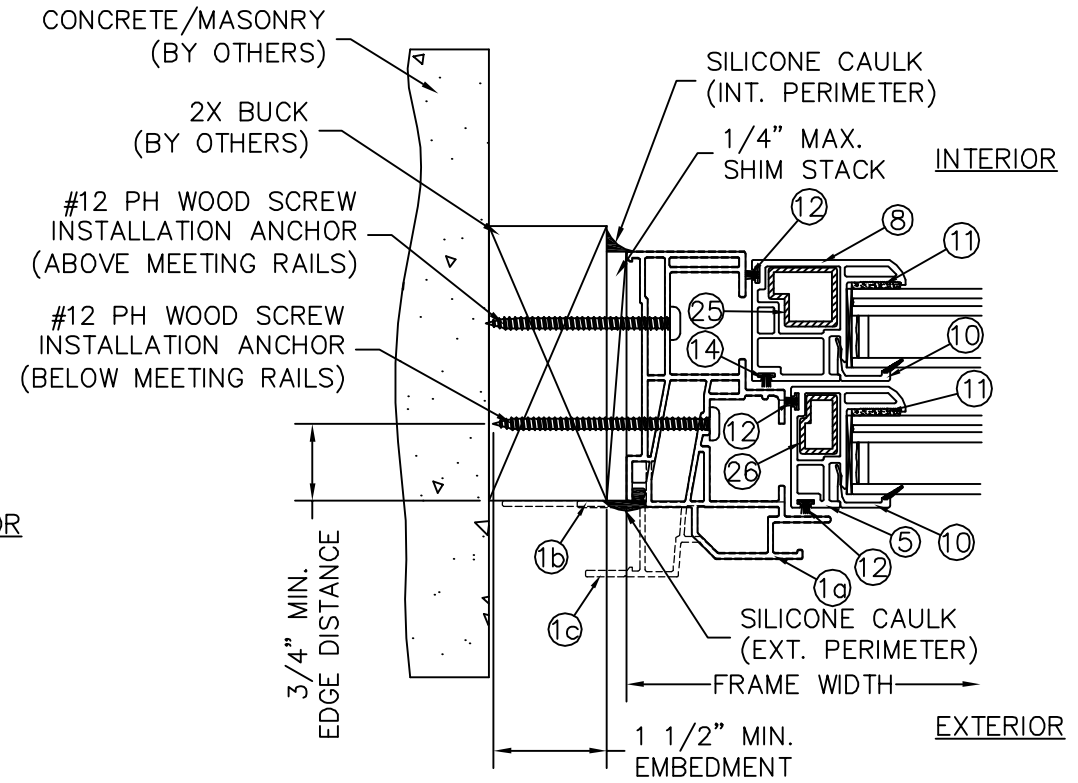

③ HORIZONTAL CROSS SECTION  
④ 37" X 76" JAMB (2X BUCK)  
ALUMINUM REINFORCEMENT

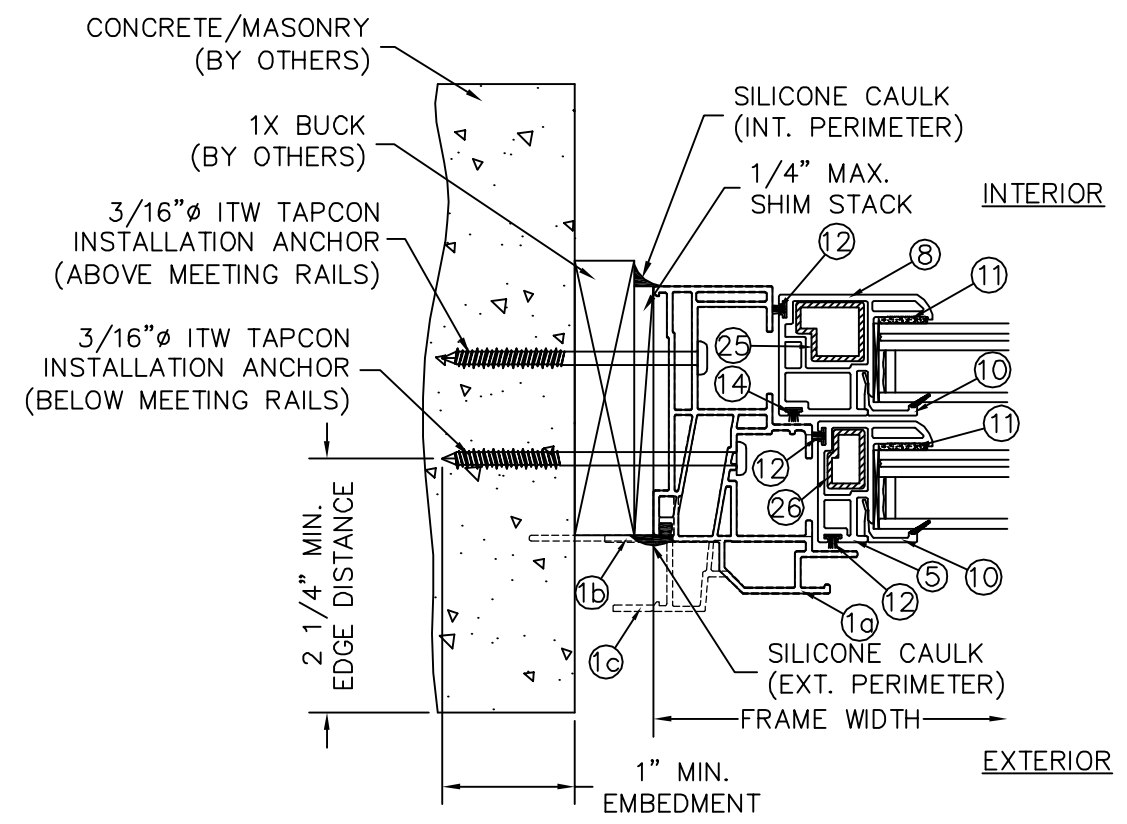

④ HORIZONTAL CROSS SECTION  
④ 37" X 76" JAMB (1X BUCK)  
ALUMINUM REINFORCEMENT

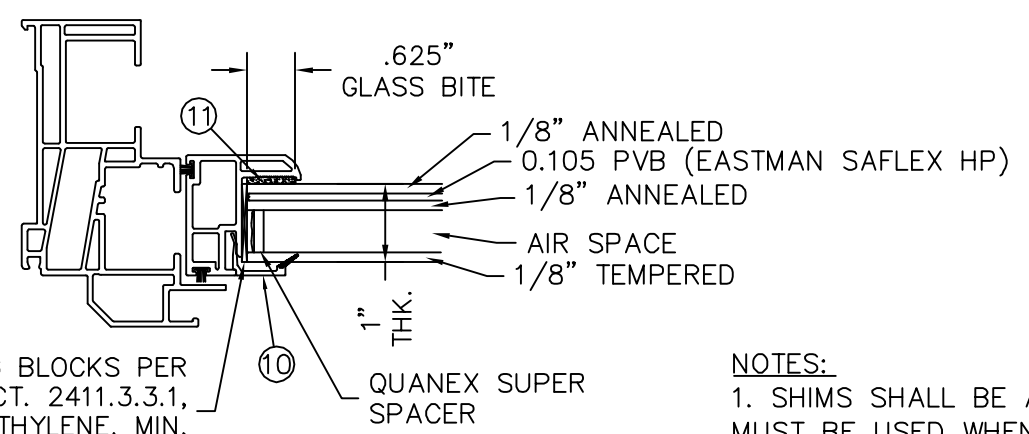

SETTING BLOCKS PER FBC SECT. 2411.3.3.1, POLYETHYLENE, MIN. 2 PER LITE.  
GLAZING DETAIL WITH SOLUTIA/SAFLEX LAMINATE

NOTES:  
1. SHIMS SHALL BE A "RIGID/STIFF" MATERIAL, PLASTIC OR METAL. SHIMS MUST BE USED WHEN GAP OF GREATER THAN 1/16" BETWEEN FRAME AND OPENING IS PRESENT AT THE ANCHOR LOCATION. MAX. SHIM STACK = 1/4".  
2. ONLY MIAMI-DADE COUNTY APPROVED CORROSION RESISTANT FASTENERS AND ITW TAPCON FASTENERS SHALL BE USED. WINDOW INSTALLERS SHALL FOLLOW ALL MANUFACTURER'S INSTRUCTIONS.  
3. WOOD SHALL BE SOUTHERN PINE MIN. WITH G=0.55 MIN. MASONRY SHALL BE 2 KSI MIN. CONCRETE OR ASTM C90 CMU WITH 117 PCF MIN.

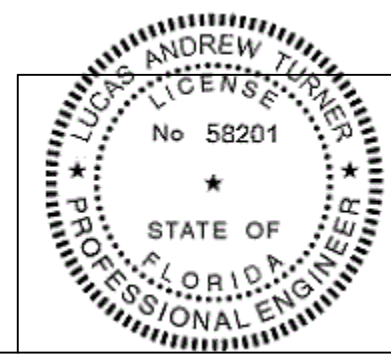

12/13/2017  
LUCAS A. TURNER, P.E.  
FL PE # 58201  
TURNER ENGINEERING & CONSULTING, INC.  
(COA # 29779)  
1239 JABARA AVE.  
NORTH PORT, FL 34288  
PH. 941-380-1574

**SIMONTON**  
WINDOWS  
1 Cochrane Avenue  
Pennsboro, WV 26415

SIZE: DRAWING NO.:	REV.:
B DA0011	4
DRAWN BY:	DATE:
T.D.D.	05/10/13
CHECKED BY:	DATE:
SCALE: FIT	SHEET: 4 of 7
APPR'VD BY:	DATE:
SERIES:	
STORMBREAKER PLUS 300VL DH (WITH ALT. FRAMES)	
TITLE:	HORIZONTAL CROSS SECTIONS

REV. #:	REVISIONS:	REVISED BY:	DATE:
1	REVISED ANCHORAGE FOR 5TH ED. 2014 FBC	LAT	4/27/2015
2	UPDATED DP RATING PER NEW TESTING	LMH	4/10/2017
3	UPDATED NOTES, SHEET 1	LMH	9/11/2017
4	ADDED SETTING BLOCK REF. SHEET 4	LMH	12/12/2017
.	.	.	.

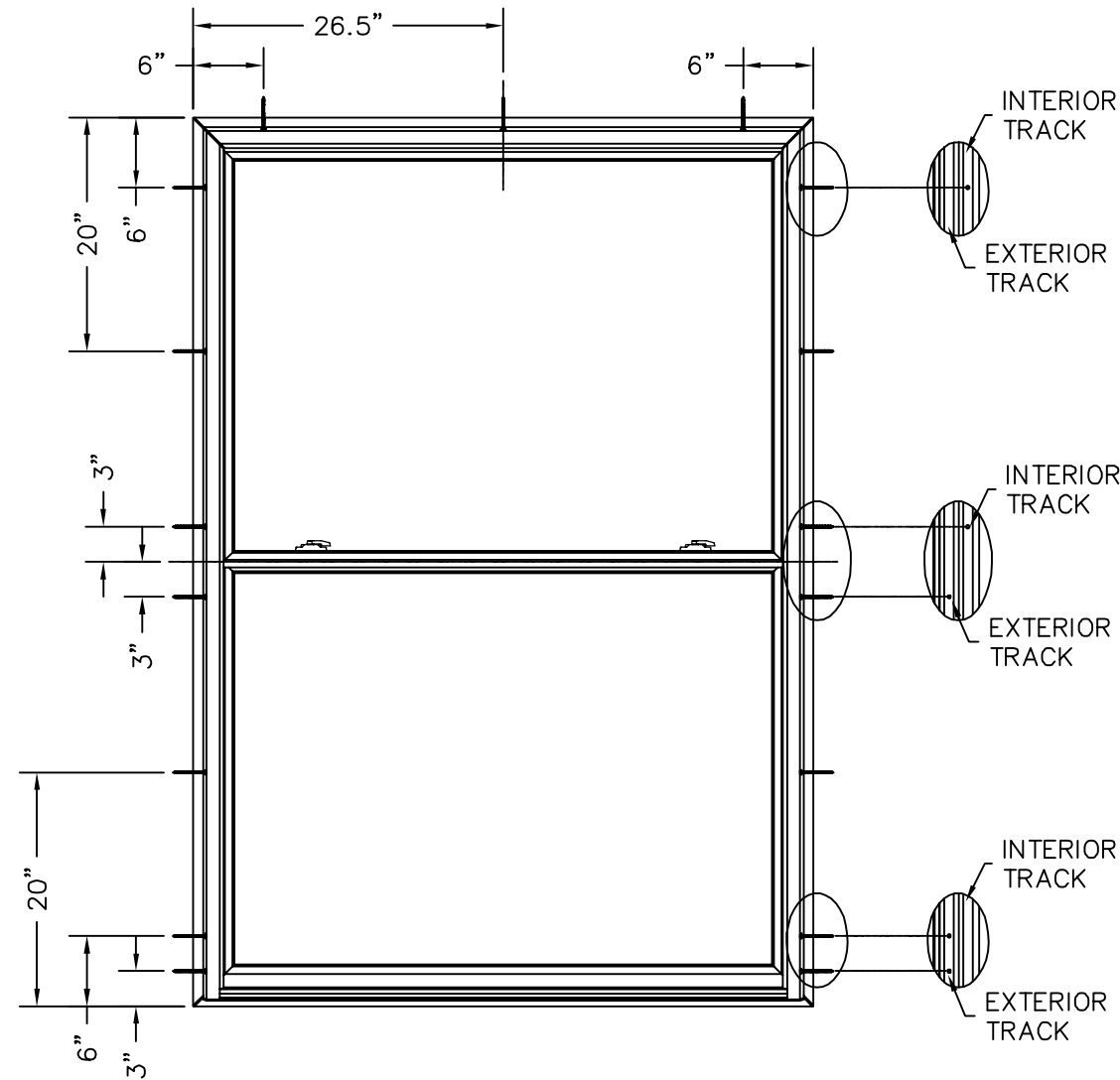

ANCHOR LAYOUT  
53" X 76" DOUBLE HUNG

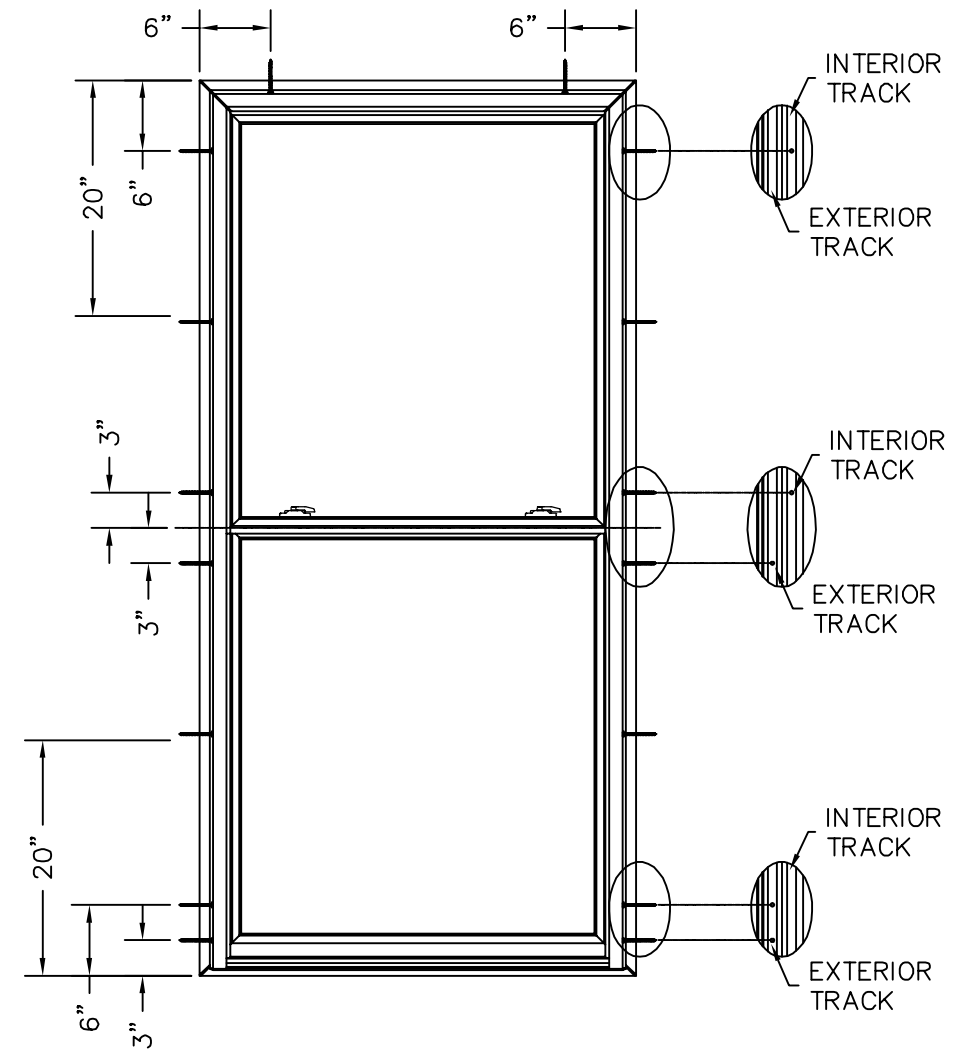

ANCHOR LAYOUT  
37" X 76" DOUBLE HUNG

**NOTES:**

1. WHEN ANCHORING WINDOW INTO A 2X WOOD BUCK SUBSTRATE, USE #12 WOOD SCREWS OF SUFFICIENT LENGTH TO ACHIEVE A MINIMUM OF 1 1/2" EMBEDMENT INTO THE WOOD.
2. WHEN ANCHORING WINDOW INTO A 1X WOOD BUCK AND MASONRY/CONCRETE, USE 3/16"Ø ITW TAPCON ANCHORS OF SUFFICIENT LENGTH TO ACHIEVE A MINIMUM OF 1" EMBEDMENT INTO THE MASONRY/CONCRETE.
3. SEE SHEETS 2 THROUGH 4 FOR ADDITIONAL ANCHORAGE DETAILS

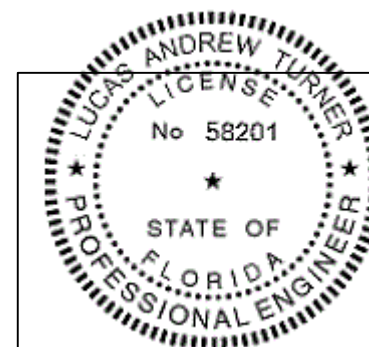

12/13/2017  
LUCAS A. TURNER, P.E.  
FL PE # 58201  
TURNER ENGINEERING & CONSULTING, INC.  
(COA # 29779)  
1239 JABARA AVE.  
NORTH PORT, FL 34288  
PH. 941-380-1574

**SIMONTON**  
WINDOWS  
1 Cochrane Avenue  
Pensboro, WV 26415

SIZE: B	DRAWING NO.: DA0011	REV.: 4
DRAWN BY: T.D.D.	DATE: 06/10/09	
CHECKED BY:	DATE:	
APPR'VD BY:	DATE:	

SCALE: FIT SHEET: 5 of 7

SERIES: STORMBREAKER PLUS 300VL DH (WITH ALT. FRAMES)

TITLE: ANCHORING LOCATIONS

BILL OF MATERIALS			
ITEM #	DESCRIPTION	MATERIAL	MANUFACTURER
1a	HEAD / JAMB	VINYL	SIMEX, INC.
1b	ALT. HEAD / JAMB WITH FLANGE	VINYL	SIMEX, INC.
1c	ALT. HEAD / JAMB WITH NAILING FIN & J-CHANNEL	VINYL	SIMEX, INC.
2a	SILL	VINYL	SIMEX, INC.
2b	ALT. SILL WITH FLANGE	VINYL	SIMEX, INC.
2c	ALT. SILL WITH NAILING FIN & J-CHANNEL	VINYL	SIMEX, INC.
3	HEAD INSERT	VINYL	
4	LIFT RAIL (TOP SASH)	VINYL	SIMEX, INC.
5	STILE (TOP SASH)	VINYL	SIMEX, INC.
6	KEEPER RAIL (TOP SASH)	VINYL	SIMEX, INC.
7	LOCK RAIL (BOTTOM SASH)	VINYL	SIMEX, INC.
8	STILE (BOTTOM SASH)	VINYL	SIMEX, INC.
9	LIFT RAIL (BOTTOM SASH)	VINYL	SIMEX, INC.
10	1" GLAZING BEAD	VINYL	
11	896-HIS GLAZING COMPOUND	SILICONE	PECORA
12	0.250 FINSEAL WEATHERSTRIPPING	FOAM	
13	0.210 FINSEAL WEATHERSTRIPPING	FOAM	
14	0.340 FINSEAL WEATHERSTRIPPING	FOAM	
15	32001 FOAM BULB	FOAM	
16	32642 FOAM BULB	FOAM	
17	32341 FOAM BULB	FOAM	
18	DH76 REINFORCEMENT	STEEL	
19	ST-439 REINFORCEMENT BAR	STEEL	
20	DH75 REINFORCEMENT	STEEL	
21	DH78/79 REINFORCEMENT	STEEL	
22	16107 REINFORCEMENT	ALUMINUM	
23	RE0044 REINFORCEMENT	ALUMINUM	
24	60911 REINFORCEMENT	ALUMINUM	
25	56109 REINFORCEMENT	ALUMINUM	
26	56111 REINFORCEMENT	ALUMINUM	

REV. #	REVISIONS:	REVISED BY:	DATE:
1	REVISED ANCHORAGE FOR 5TH ED. 2014 FBC	LAT	4/27/2015
2	UPDATED DP RATING PER NEW TESTING	LMH	4/10/2017
3	UPDATED NOTES, SHEET 1	LMH	9/11/2017
4	ADDED SETTING BLOCK REF. SHEET 4	LMH	12/12/2017

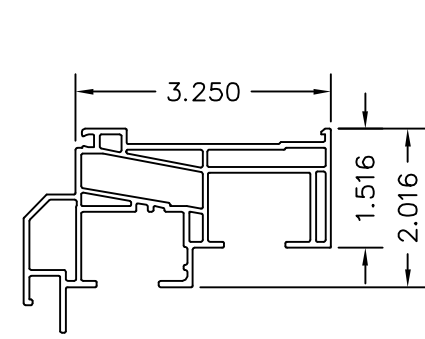

1a HEAD / JAMB  
PART #DH0901S  
0.071" EXT. WALL THK.  
0.059" INT. WALL THK.

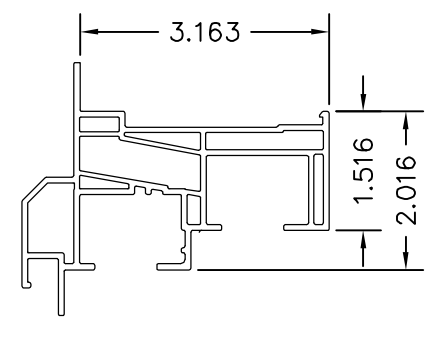

1b HEAD / JAMB WITH FLANGE  
PART #DH1101S  
0.071" EXT. WALL THK.  
0.059" INT. WALL THK.

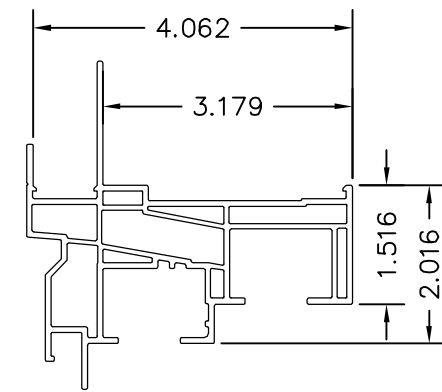

1c HEAD / JAMB WITH NAILING FIN & J-CHANNEL  
PART #DH1201S  
0.071" EXT. WALL THK.  
0.059" INT. WALL THK.

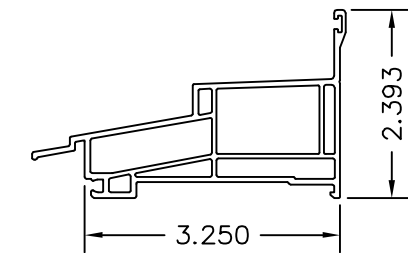

2a SILL  
PART #DH0903S  
0.071" EXT. WALL THK.  
0.059" INT. WALL THK.

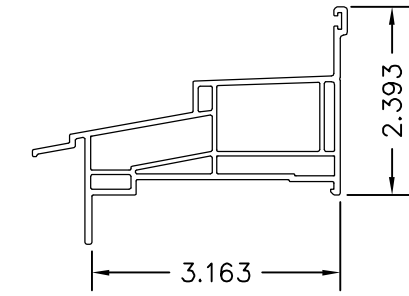

2b SILL WITH FLANGE  
PART #DH1103S  
0.071" EXT. WALL THK.  
0.059" INT. WALL THK.

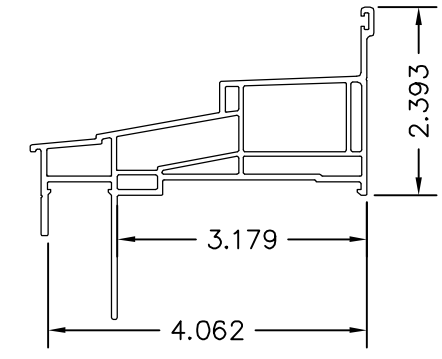

2c SILL WITH NAILING FIN & J-CHANNEL  
PART #DH1203S  
0.071" EXT. WALL THK.  
0.059" INT. WALL THK.

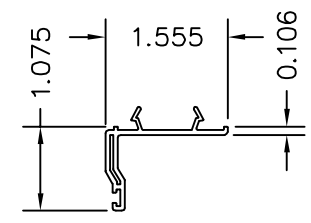

3 HEAD INSERT  
PART #VPI-431  
0.059" WALL THK.

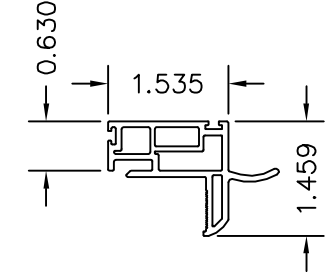

4 LIFT RAIL  
PART #DH76S-1  
0.079" EXT. WALL THK.  
0.059" INT. WALL THK.

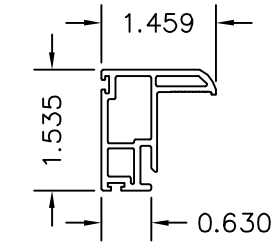

5 STILE (TOP)  
PART #DH75S  
0.079" EXT. WALL THK.  
0.059" INT. WALL THK.

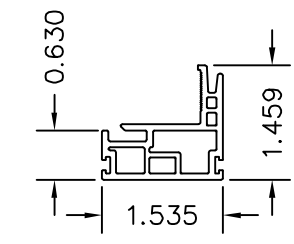

6 KEEPER RAIL  
PART #DH74S  
0.079" EXT. WALL THK.  
0.059" INT. WALL THK.

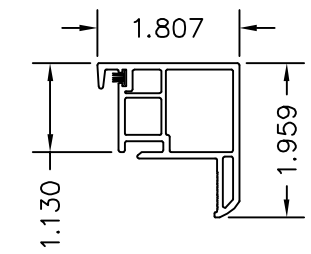

7 LOCK RAIL  
PART #DH77S  
0.079" EXT. WALL THK.  
0.059" INT. WALL THK.

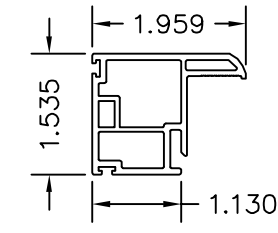

8 STILE (BOTTOM)  
PART #DH78S  
0.079" EXT. WALL THK.  
0.059" INT. WALL THK.

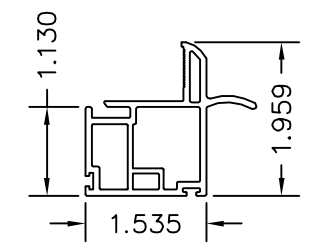

9 LIFT RAIL (BOTTOM)  
PART #DH79S  
0.079" EXT. WALL THK.  
0.059" INT. WALL THK.

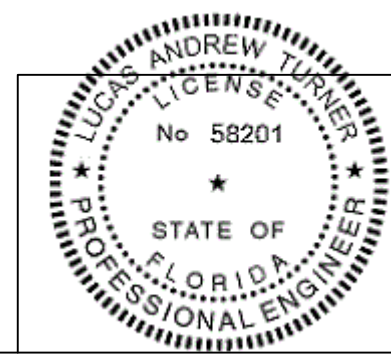

12/13/2017  
LUCAS A. TURNER, P.E.  
FL PE # 58201  
TURNER ENGINEERING & CONSULTING, INC.  
(COA # 29779)  
1239 JABARA AVE.  
NORTH PORT, FL 34288  
PH. 941-380-1574

**SIMONTON**  
WINDOWS  
1 Cochrane Avenue  
Pennsboro, WV 26415

SIZE: B	DRAWING NO.: DA0011	REV.: 4
DRAWN BY: T.D.D.	DATE: 05/10/13	
CHECKED BY:	DATE:	

SCALE: FIT	SHEET: 6 of 7	APPR'VD BY:	DATE:
SERIES: STORMBREAKER PLUS 300VL DH (WITH ALT. FRAMES)			
TITLE: BILL OF MATERIALS & COMPONENTS			

REV. #	REVISIONS:	REVISED BY:	DATE:
1	REVISED ANCHORAGE FOR 5TH ED. 2014 FBC	LAT	4/27/2015
2	UPDATED DP RATING PER NEW TESTING	LMH	4/10/2017
3	UPDATED NOTES, SHEET 1	LMH	9/11/2017
4	ADDED SETTING BLOCK REF. SHEET 4	LMH	12/12/2017

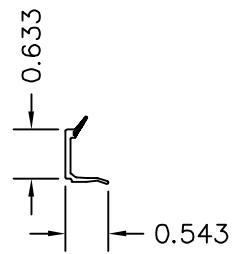

⑩ 1" GLAZING BEAD  
PART #BV18  
0.059" WALL THK.

⑫ 0.250 FINSEAL  
WEATHERSTRIPPING

⑬ 0.210 FINSEAL  
WEATHERSTRIPPING

⑭ 0.340 FINSEAL  
WEATHERSTRIPPING

⑮ FOAM BULB  
(HEAD INSERT)  
PART #32001

⑯ FOAM BULB  
(BOTTOM SASH)  
PART #32642

⑰ FOAM BULB  
(BOTTOM SASH)  
PART #32341

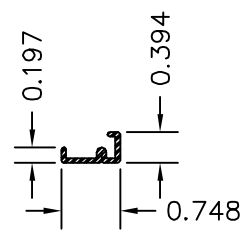

⑱ DH76  
REINFORCEMENT  
16 GA. H.D.  
GALV. G-90

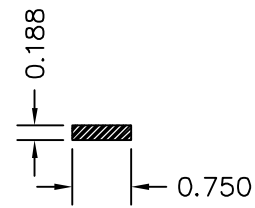

⑲ ST-439  
REINFORCEMENT  
16 GA. H.D.  
GALV. G-90

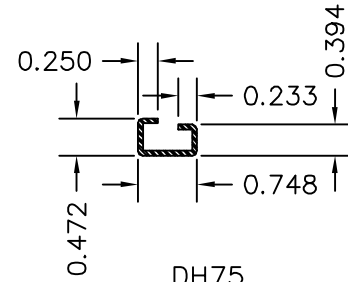

⑳ DH75  
REINFORCEMENT  
16 GA. H.D.  
GALV. G-90

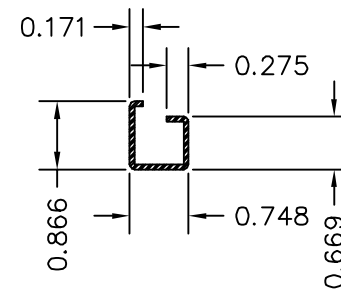

㉑ DH78/79  
REINFORCEMENT  
16 GA. H.D.  
GALV. G-90

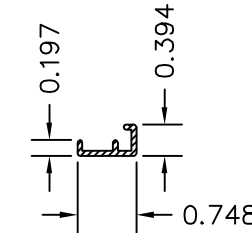

㉒ 16107  
REINFORCEMENT  
ALUM. 6063-T6  
0.062" WALL

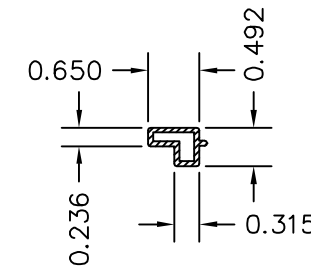

㉓ RE0044  
REINFORCEMENT  
ALUM. 6063-T6  
0.062" WALL

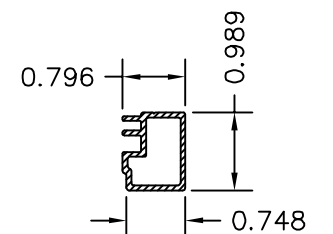

㉔ 60911  
REINFORCEMENT  
ALUM. 6063-T6  
0.062" WALL

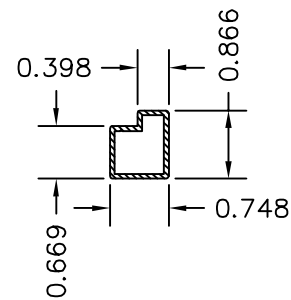

㉕ 56109  
REINFORCEMENT  
ALUM. 6063-T6  
0.062" WALL

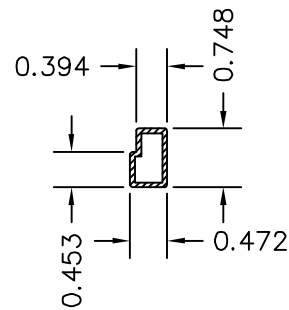

㉖ 56111  
REINFORCEMENT  
ALUM. 6063-T6  
0.062" WALL

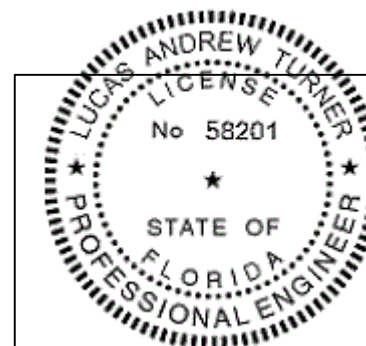

12/13/2017  
LUCAS A. TURNER, P.E.  
FL PE # 58201  
TURNER ENGINEERING &  
CONSULTING, INC.  
(COA # 29779)  
1239 JABARA AVE.  
NORTH PORT, FL 34288  
PH. 941-380-1574

		SIZE: DRAWING NO.: B DA0011	REV.: 4
1 Cochrane Avenue Pennsboro, WV 26415		DRAWN BY: T.D.D.	DATE: 05/10/13
SCALE: FIT	SHEET: 7 of 7	CHECKED BY: DATE:	APPR'VD BY: DATE:
SERIES: STORMBREAKER PLUS 300VL DH (WITH ALT. FRAMES)			
TITLE: COMPONENTS (CONTINUED)			